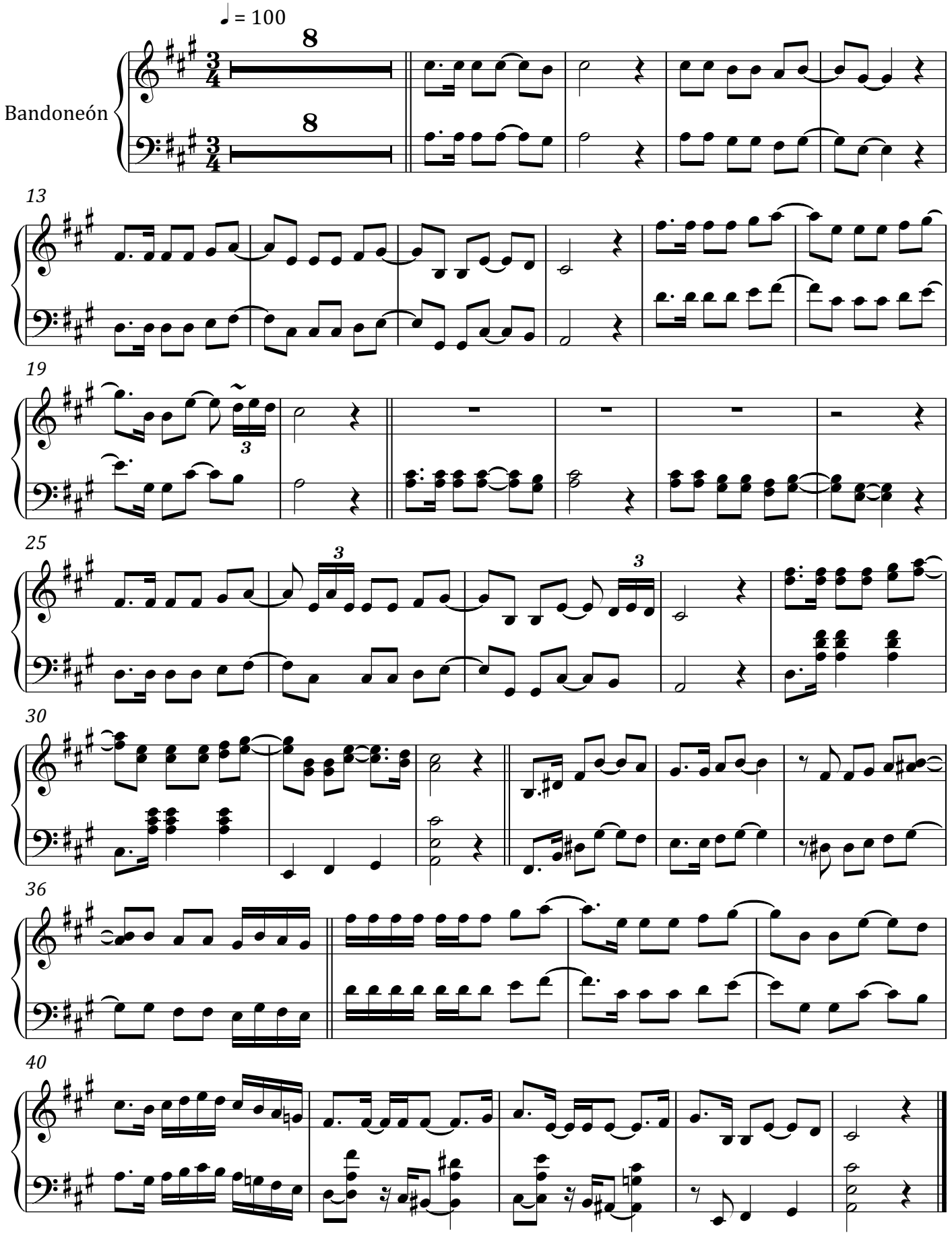Nostalgias Santiagueñas